

RevID	ChID	Change Name	Date
01			3/12/2019
02	02A1	Retaining Wall Moved East	26/05/2020
03	03A1	Climbing Wall Added to Multi-Use Court Structure	8/06/2023

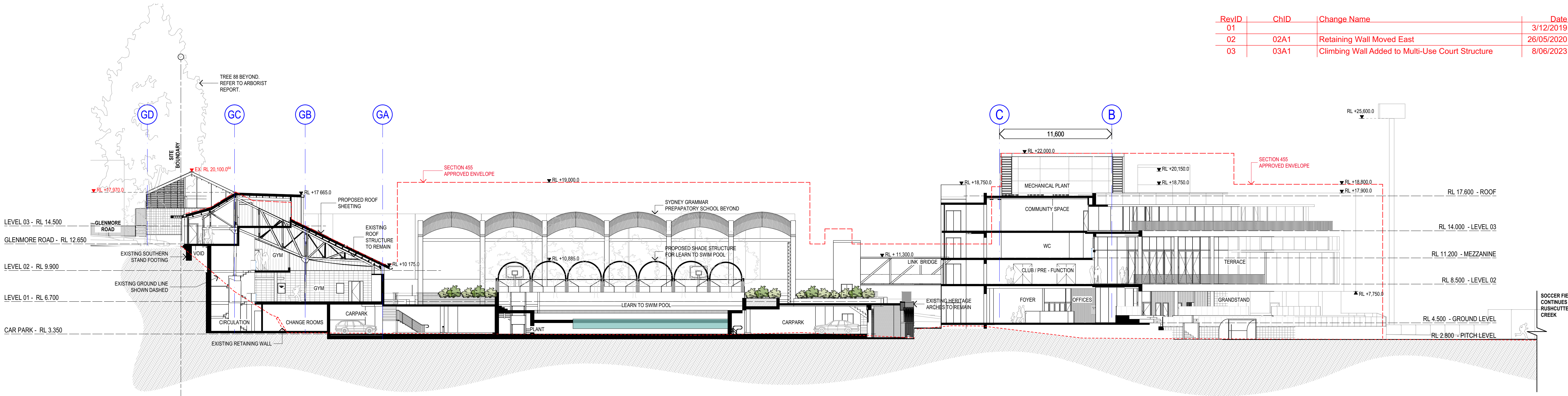

1 SITE SECTION A
SCALE 1:200 @ A1
SCALE 1:400 @ A3

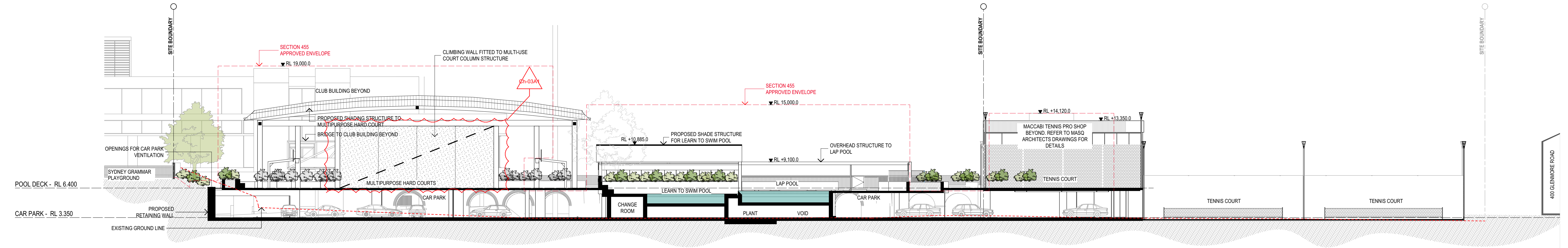

2 SITE SECTION B
SCALE 1:200 @ A1
SCALE 1:400 @ A3

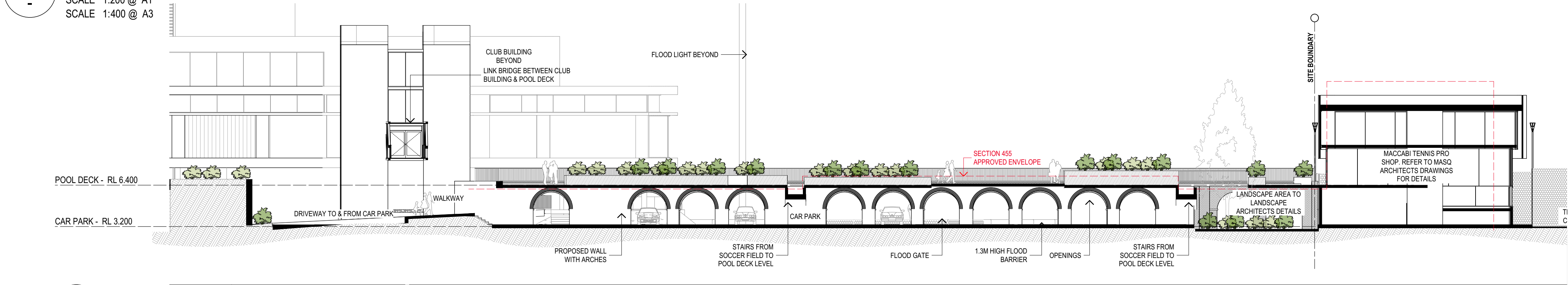

3 HERITAGE SECTION J
SCALE 1:200 @ A1
SCALE 1:400 @ A3

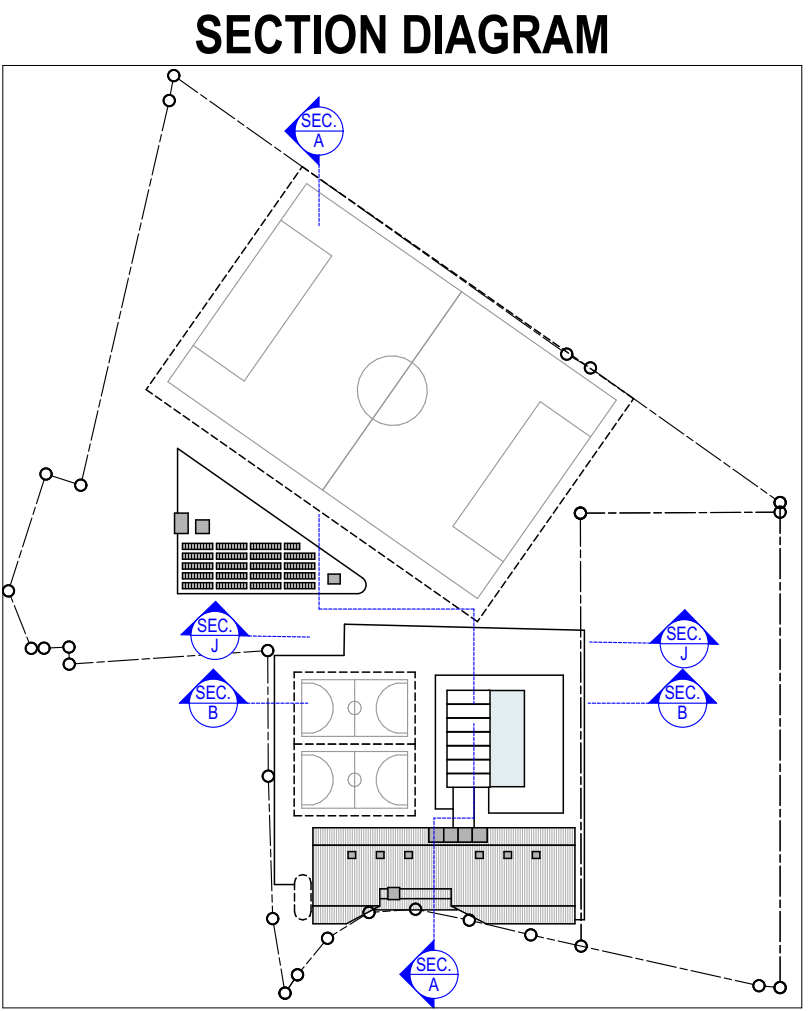

COTTEEPARKER

SYDNEY
T 61 2 9366 1133
COTTEE PARKER ARCHITECTS PTY LTD
ABN 77 010 924 106
COTTEEPARKER.COM.AU

0 2 4 6 8 10 12 14 16 18 20
SCALE 1: 200 @ A1
SCALE 1: 400 @ A3

CLIENT
HAKOAH

MACCABI TENNIS
maccabi tennis
WHITE CITY

DEVELOPMENT
MANAGER
P+i

COPYRIGHT COTTEE PARKER ARCHITECTS PTY LTD
Notated Architect Cottee Parker JPR
Martin Tams NSW Reg No. 10093

V:\1800\18005669 White City - Stage One NSW\2 Production\ArchCAD\Master\5 Milestones\5669 White City Master_14.56_20230605.dgn: 9/04/2023: 8:39 AM

03 \$4.56 APPLICATION 09/06/23 LA BS BS
02 RESPONSE TO COUNCIL RF1 08/05/2020 LR ADM ADM
01 DEVELOPMENT APPLICATION 03/12/2019 LR ADM ADM
ISSUE PURPOSE DATE D C A

DETAILED DA APPLICATION

WHITE CITY REDEVELOPMENT

30 ALMA STREET, PADDINGTON
CLIENT - HAKOAH CLUB

DRAWING TITLE
SECTIONS

JOB No 5669
DRAWING No A3101
ISSUE 03